Deviatore multifunzione 5 vie 4 posizioni
5-way, 4-positions multifunction diverter

POS.	1	2	3	4	5	6	7	8
BOCCA/PORT	A	B	-	-	C	D	-	-

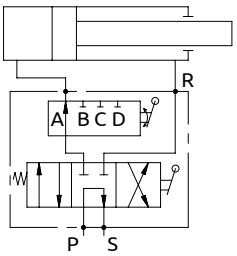

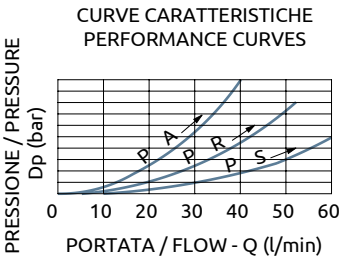

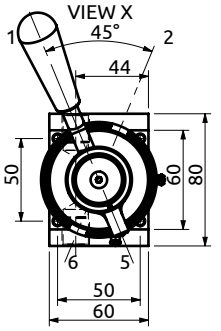

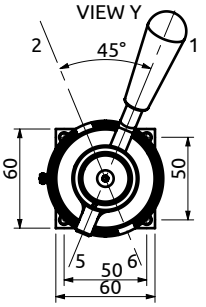

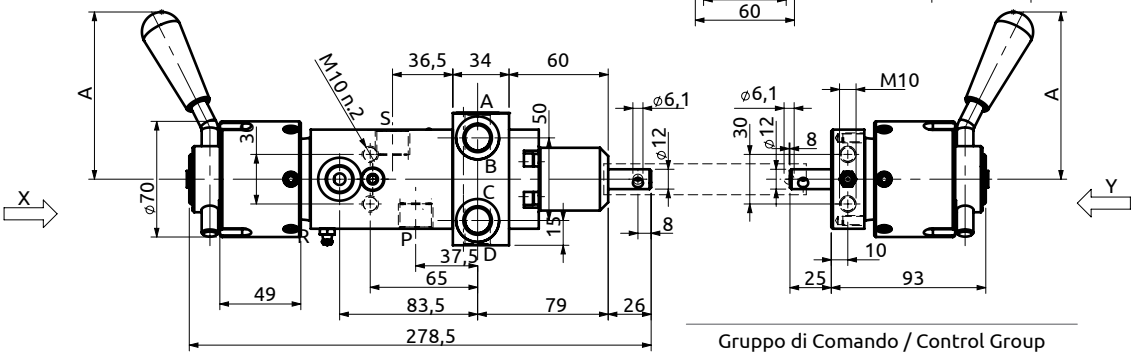

Gruppo di Comando / Control Group	
Codice / Code	A (mm)
A160010.05.00	190
A160010.06.00	120

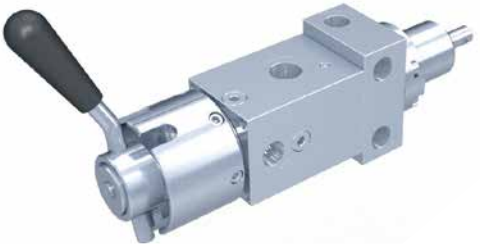

SCHEMA DI MONTAGGIO / ASSEMBLY GUIDE

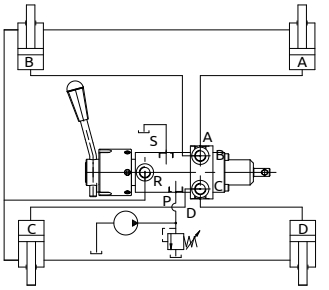

DESCRIZIONE	DESCRIPTION
Distributore doppio effetto rotativo monoleva a 5 vie con 4 posizioni di lavoro e 4 posizioni di arresto. Predisposto per doppio comando.	Double-acting rotative distributor with one lever, five-way, four working positions and four at rest. Fitted for both sides use.

Corpo in acciaio / Steel body

Attacchi / Port Size	
A-B-C-D-R	3/8"G
S-P	1/2"G

Codice di Ordinazione **Ordering Code**		Utilizzatori Abilitati X				Utilizzatori Abilitati Y				Campo di Portata	Pressione Max	Peso
		Working Port X				**Working Port Y**				**Flow Range**	**Max Pressure**	**Weight**
Deviatore **Diverter**	Rinvio **Dual Control**	1	2	5	6	1	2	5	6			
A150307.51.00	A160000.51.00	A	B	C	D	A	B	C	D	5-45 l/min	200 bar	4.5 kg
A150307.52.00	A160000.52.00	A	B	-	-	-	-	C	D	5-45 l/min	200 bar	4.5 kg