Valvola di bilanciamento semplice effetto, serie 165
Single overcenter valve "165 series"

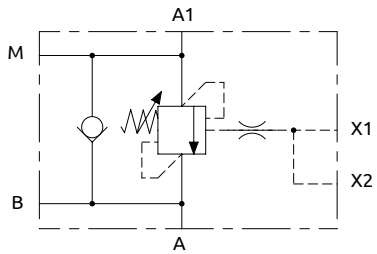

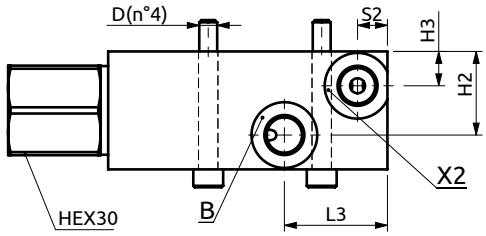

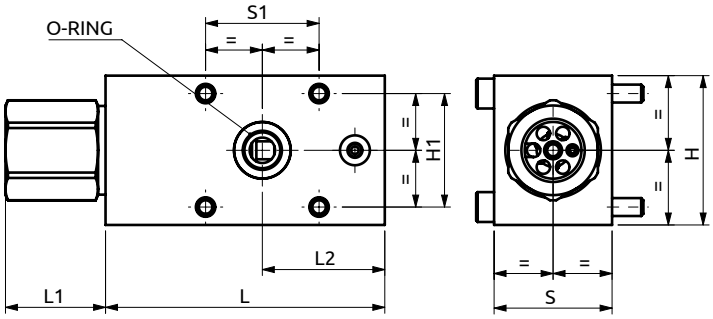

CURVE CARATTERISTICHE
PERFORMANCE CURVES

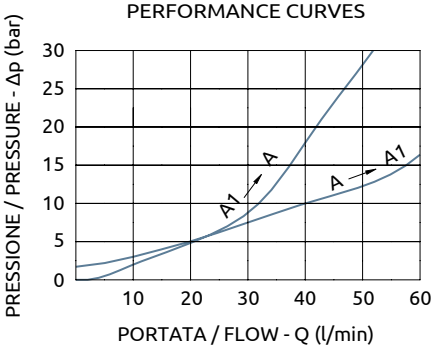

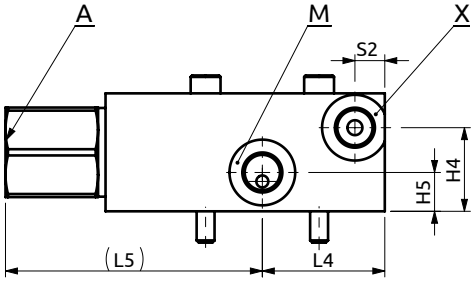

Corpo in acciaio / Steel body

A060471.25.00	93.5	29.5	41	34.5	41	82	39.5	38	10	50	38	28	11.5	28	13	M6x50	OR 3056 Ø13.95x2.62
COD.	L	L1	L2	L3	L4	L5	S	S1	S2	H	H1	H2	H3	H4	H5	D	O-RING

DESCRIZIONE	DESCRIPTION
Valvola di bilanciamento a semplice effetto, consigliata per distributori con spole a centro aperto in neutro. Collegare all'impianto come da schema. La valvola permette: flusso libero da A verso A1, sostentamento del carico con distributore in neutro o a pompa ferma, controllo del movimento di discesa del carico a seguito del pilotaggio della valvola pilotaggio, protezione da sovrapressioni nel cilindro.	Single overcenter valve, suggested for use with open centre spools. To be connected as shown. The valve allows: free flow from A to A1, to hold the load with spool in neutral position or with the pump not running, controlled movement when pilot pressure is applied, relief function against overpressure in the cylinder.

Codice Ordinazione	Rapporto di Pilotaggio	Campo di Taratura	Taratura Standard	Incremento per Giro	Portata Massima	Pressione Max	Dimensione Porte		Peso
Ordering Code	**Pilot Ratio**	**Pressure Range**	**Standard Setting**	**Pressure Increase**	**Max Flow**	**Max Pressure**	**Port Size**		**Weight**
A060471.25.00	4.25:1	100-420 bar	400 bar	195 bar/turn	60 l/min	420 bar	A	1/2"G	1.4 Kg
							A1	Ø8.5	
							B, X1, X2, M	1/4"G	